

OMB No. 1513-0020 (07/31/2015)

FOR TTB USE ONLY			DEPARTMENT OF THE TREASURY ALCOHOL AND TOBACCO TAX AND TRADE BUREAU APPLICATION FOR AND CERTIFICATION/EXEMPTION OF LABEL/BOTTLE APPROVAL (See Instructions and Paperwork Reduction Act Notice on Back)
TTB ID 12325001000191			
1. REP. ID. NO. (If any)	CT 88	OR 50	

PART I - APPLICATION

2. PLANT REGISTRY/BASIC PERMIT/BREWER'S NO. (Required) CA-I-4037		3. SOURCE OF PRODUCT (Required) <input type="checkbox"/> Domestic <input checked="" type="checkbox"/> Imported		8. NAME AND ADDRESS OF APPLICANT AS SHOWN ON PLANT REGISTRY, BASIC PERMIT OR BREWER'S NOTICE. INCLUDE APPROVED DBA OR TRADENAME IF USED ON LABEL (Required) UVE ENTERPRISES, INC. 85 SHEEHY CT NAPA CA 94558 MARCHESI DI GRESY USA (Used on label)	
4. SERIAL NUMBER (Required) 12DD11		5. TYPE OF PRODUCT (Required) <input checked="" type="checkbox"/> WINE <input type="checkbox"/> DISTILLED SPIRITS <input type="checkbox"/> MALT BEVERAGE			
6. BRAND NAME (Required) MARCHESI DI GRESY				8a. MAILING ADDRESS, IF DIFFERENT	
7. FANCIFUL NAME (If any)					
9. EMAIL ADDRESS YUKI@DALLATERRA.COM		10. GRAPE VARIETAL(S) (If any)		11. FORMULA	
12. NET CONTENTS 750 MILLILITERS 1.5 LITERS 3 LITERS 375 MILLILITERS		13. ALCOHOL CONTENT 14.5		14. WINE APPELLATION IF ON LABEL DOLCETTO D'ALBA	
15. WINE VINTAGE DATE IF ON LABEL 2011		16. PHONE NUMBER (707) 259-5405		17. FAX NUMBER (707) 259-5419	
18. TYPE OF APPLICATION (Check applicable box(es)) a. <input checked="" type="checkbox"/> CERTIFICATE OF LABEL APPROVAL b. <input type="checkbox"/> CERTIFICATE OF EXEMPTION FROM LABEL APPROVAL "For sale in _____ only" (Fill in State abbreviation.) c. <input type="checkbox"/> DISTINCTIVE LIQUOR BOTTLE APPROVAL. TOTAL BOTTLE CAPACITY BEFORE CLOSURE _____ (Fill in amount) d. <input type="checkbox"/> RESUBMISSION AFTER REJECTION TTB ID. NO. _____					

19. SHOW ANY INFORMATION THAT IS BLOWN, BRANDED, OR EMBOSSED ON THE CONTAINER (e.g., net contents) ONLY IF IT DOES NOT APPEAR ON THE LABELS AFFIXED BELOW. ALSO, SHOW TRANSLATIONS OF FOREIGN LANGUAGE TEXT APPEARING ON LABELS.

PART II - APPLICANT'S CERTIFICATION

Under the penalties of perjury, I declare; that all statements appearing on this application are true and correct to the best of my knowledge and belief; and, that the representations on the labels attached to this form, including supplemental documents, truly and correctly represent the content of the containers to which these labels will be applied. I also certify that I have read, understood and complied with the conditions and instructions which are attached to an original TTB F 5100.31, Certificate/Exemption of Label/Bottle Approval.

20. DATE OF APPLICATION 11/20/2012	21. SIGNATURE OF APPLICANT OR AUTHORIZED AGENT (Application was e-filed)	22. PRINT NAME OF APPLICANT OR AUTHORIZED AGENT BRIAN LARKY
--	--	---

PART III - TTB CERTIFICATE

This certificate is issued subject to applicable laws, regulations and conditions as set forth in the instructions portion of this form.	
23. DATE ISSUED 11/30/2012	24. AUTHORIZED SIGNATURE, ALCOHOL AND TOBACCO TAX AND TRADE BUREAU 

FOR TTB USE ONLY	
QUALIFICATIONS TTB has not reviewed this label for type size, characters per inch or contrasting background. The responsible industry member must continue to ensure that the mandatory information on the actual labels is displayed in the correct type size, number of characters per inch, and on a contrasting background in accordance with the TTB labeling regulations, 27 CFR parts 4, 5, 7, and 16, as applicable.	EXPIRATION DATE (if any)
STATUS THE STATUS IS APPROVED.	
CLASS/TYPE DESCRIPTION DESSERT /PORT/SHERRY/(COOKING) WINE	

AFFIX COMPLETE SET OF LABELS BELOW

Image Type:

Brand (front)

Actual Dimensions: 4.53 inches W X 4.52 inches H

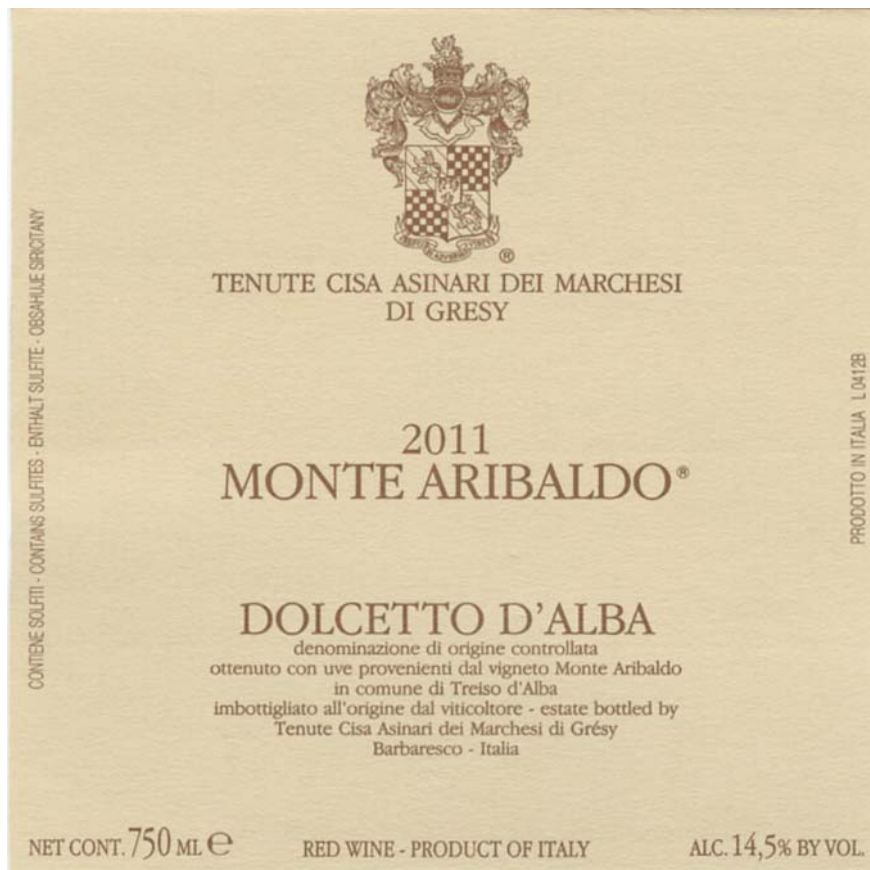
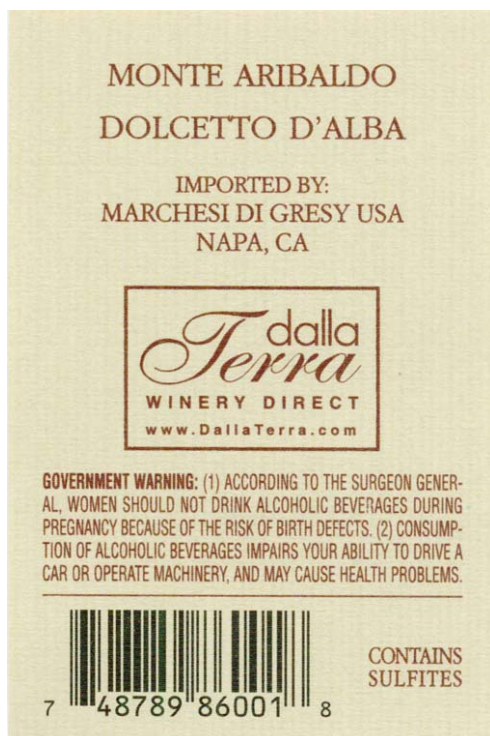

Image Type:

Back

Actual Dimensions: 2.53 inches W X 3.81 inches H



TTB F 5100.31 (7/2012) PREVIOUS EDITIONS ARE OBSOLETE